

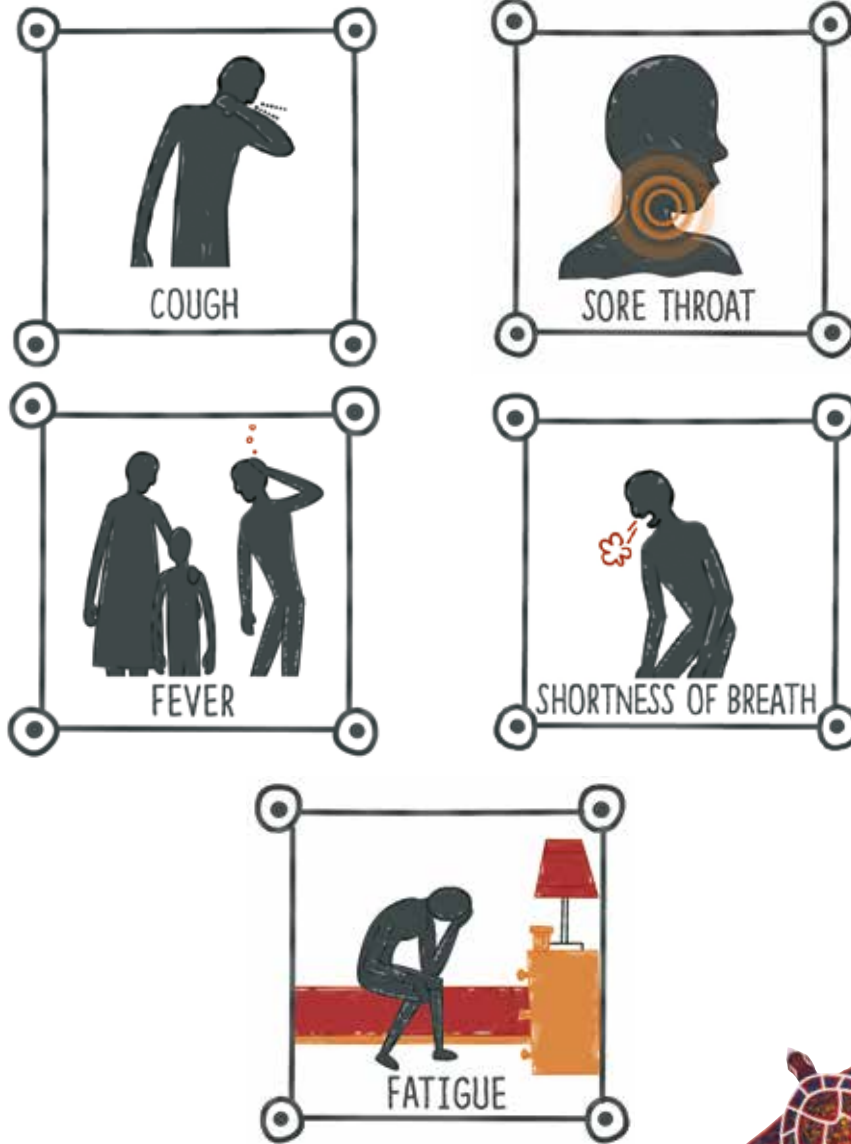

What if I start to feel COVID-19 symptoms?

Call the Coronavirus information helpline

**13 COVID
(13 268 43)**



**Coronavirus
information
helpline
13 COVID
(13 268 43)**

**Coronavirus Disease
Perth GPs and other
support phone list**

What if my symptoms get worse?

**If you are having trouble breathing or shortness of breath.
Call 000 for an ambulance.
(Tell them you are a COVID-19 case or contact of a COVID-19 case.)**



What if I need to talk to a doctor about other health concerns?

Call your local doctor (GP) for a telehealth appointment.

Or

Local Aboriginal Medical Service:

Aboriginal Medical Care 360

1300 262 360

Address: Unit 12/47 William Street
Armadale

Bentley Medical Centre

9458 2686

Address: 1100 Albany Hwy, Bentley

Derbarl Yerrigan Health Service – East Perth

9421 3888

Address: 156 Wittenoom Street, East Perth

Derbarl Yerrigan Health Service – Maddington

9452 5333

Address: Lot 5, Unit 1, 3 Binley Place, Maddington

Derbarl Yerrigan Health Service – Midland

9374 1400

Address: 6 Centennial Place, Midland

Derbarl Yerrigan Health Service – Mirrabooka

9344 0444

Address: 22 Chesterfield Road, Mirrabooka

Nidjalla Waangan Mia

9586 4580

Address: 112 Lakes Road, Mandurah



If your GP is not available call an after-hours GP telehealth service:

After Hours Home Doctor*	1300 378 663
Dial-A-Doctor*	1300 030 030
DoctorDoctor	13 26 60
Get Better	1800 238 837
Home Doctor*	137 425
Night Doctor	1300 644 483
Perth Home GP*#	1300 815 321
WA After Hours Doctor*	1300 300 362
WADMS#	9321 9133

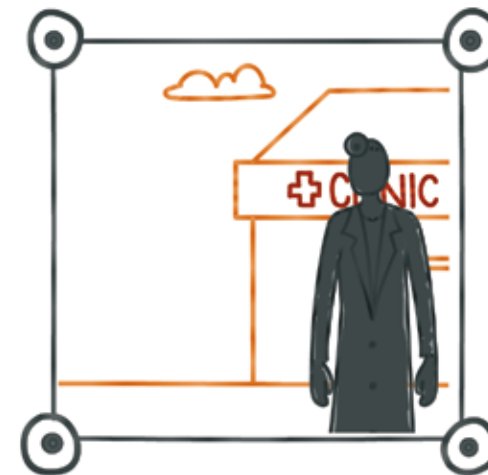

If you need other help you can call these numbers:

Wellbeing assistance (e.g. food, medication)

13 COVID (13 268 43)

Diabetes WA Helpline

1300 001 880

Emergency dental

0429 441 162

Mental health

9218 9477 (Yorgum Aboriginal Health Service)

1300 224 636 (Beyond Blue)

1800 048 636 (24-hour Crisis Support Line – YOUTH)

Drug & Alcohol

9442 5000 (24-hour support line)

Emergency accommodation

(related to family domestic violence)

9223 1111 or 1800 199 008 (Crisis Care)

Advice (related to sexual, domestic or family violence)

1800RESPECT or (1800 737 732)

Kids Helpline (24hours)

1800 55 1800

